



The Palm Beach County Bar Association's Family Law CLE Committee Presents:

The Psychological Dimensions of a Family Law Case

Friday, January 13, 2012 9:15 a.m. – 5:00 p.m.

Bar Association Offices, 1601 Belvedere Road, #302E, WPB, FL

Program Schedule

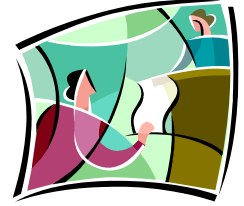

9:00am - 9:15am **Late Registration and Check in**

9:15am - 9:20am **Welcome & Opening Remarks** - *Matthew Jay Lane, Esq., Matthew Lane & Associates, P.A., Committee Chair*

9:20am - 11:20am **Panel Discussion—Social Investigations, Time-Sharing Evaluations, and GAL's** - *Eddie E. Stephens, III, Esq., Eddie Stephens P.A., Board Certified Marital and Family Law Attorney; Sheila Furr, PhD; Michael O'Hara, Psy.D.; and Lisa McDermott-Perez, PhD, LMHC*

11:20am - 12:00pm **Legal Aid Society of Palm Beach County Juvenile Advocacy Project - Dependency Overview** - *William W. Booth, Esq., Legal Aid Society of Palm Beach County*

12:00pm - 1:00pm **Lunch**

1:00pm - 2:30pm **Direct & Cross Examination of Psychological Experts** – *Charles D. Jamieson, Esq., The Law Firm of Charles D. Jamieson, PA, Board Certified Marital & Family Law Attorney, and Deborah O. Day, Psy.D.*

2:30pm - 2:45pm **BREAK**

2:45pm - 3:15pm **Case Law Update** - *Georgia T. Newman, Esq., Law Office of Georgia T. Newman, P.L.*

3:15pm - 4:00pm **Ethics Update - Income unreported to the IRS; Taking the 5th, and Recent changes in the ethical obligation to correct false testimony by a client** - *Erskine C. Rogers, III, Esq., Rutherford Mulhall, P.A., Board Certified Marital & Family Law Attorney*

4:00pm - 5:00pm **Annual View from the Bench** - *The Honorables Catherine Brunson, Martin H. Colin, James L. Martz, and Magistrates Thomas R. Baker, III, and Diane M. Kirigin, Fifteenth Judicial Circuit; Moderated by Matthew Jay Lane, Esq., Matthew Lane & Associates, P.A., Committee Chair*

The Torrington, Romagnolo and Goldberg Wealth Consulting Group

SPONSORED BY:



This course has been granted 8.0 CLER incl. 1.0 Ethics credits/ 6.0 Marital & Family Law Certification credits from The Florida Bar.

The cost of the seminar is \$200 (includes lunch) for PBCBA members/paralegals;

\$240 for non-PBCBA members/paralegals if registered by 1/6/12; add \$25 to registration fee after that date.

All refund requests must be made no later than 48 hours prior to the date of the seminar.

____ Please check here if you have a disability that may require special attention or services. To ensure availability of appropriate accommodations, attach a general description of your needs. We will contact you for further coordination.

HOW TO REGISTER



BY CHECK
Return this form



BY CREDIT CARD
For security purposes, you must register online at www.palmbeachbar.org



Materials will now be emailed to all registrants prior to the seminar

Credit card registration payment not accepted by Fax to comply with PCI regulations.

Name: _____ Telephone #: _____

Address: _____ Email Address: _____

____ I will not be able to attend the seminar but would like to order the CD (allow 4 weeks for delivery) (1/13/12 Family Law) Cost is the same as listed above, in addition to \$10 for shipping and handling. **PAYMENT BY CHECK ONLY WITH THIS FORM.**